

SCENIC VIEW RV PARK

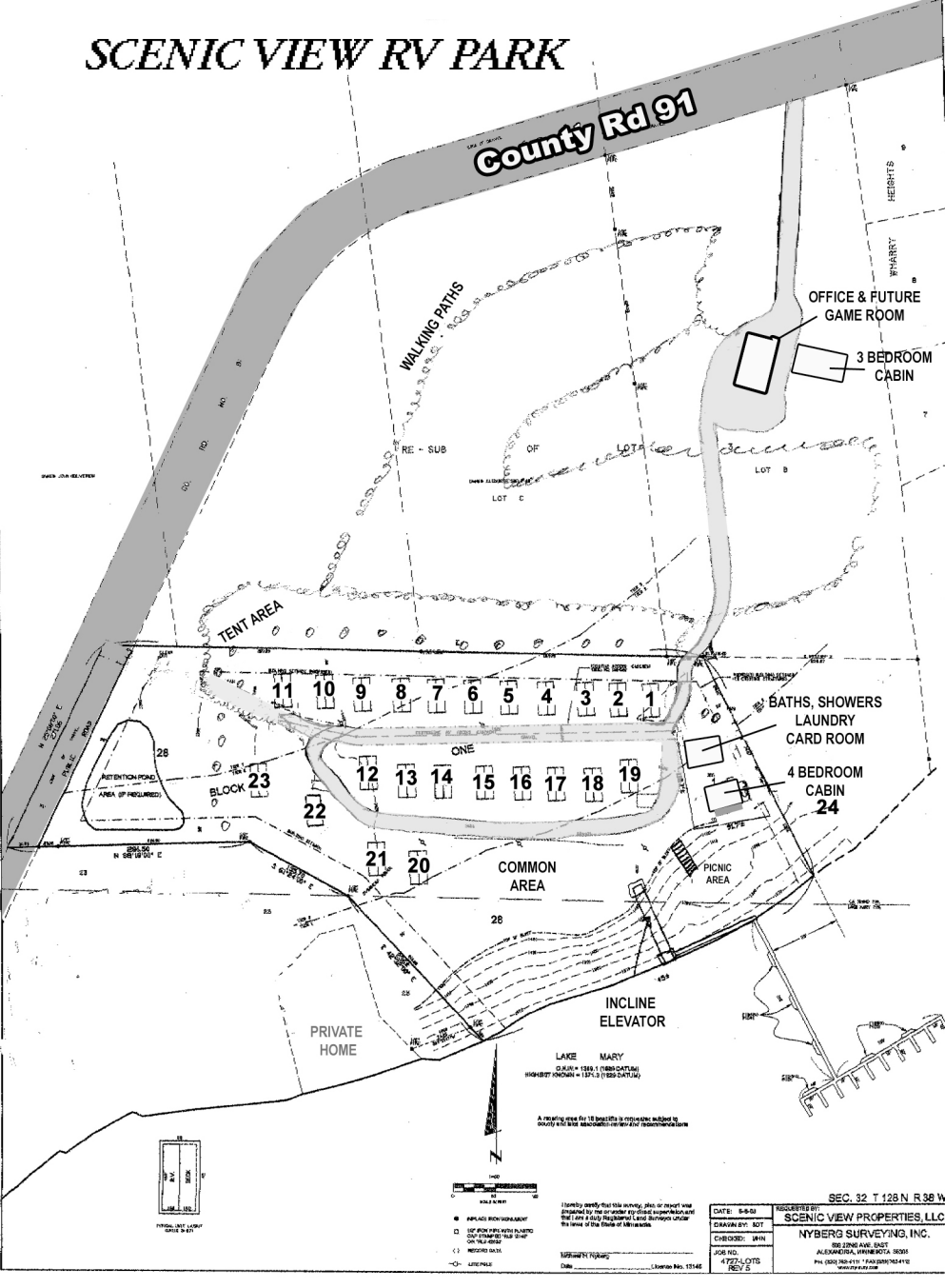

County Rd 91

WALKING PATHS

OFFICE & FUTURE GAME ROOM
3 BEDROOM CABIN

TENT AREA

BATHS, SHOWERS
LAUNDRY
CARD ROOM

4 BEDROOM CABIN 24

1 2 3 4 5 6 7 8 9 10 11 12 13 14 15 16 17 18 19 20 21 22 23 24

COMMON AREA

PICNIC AREA

INCLINE ELEVATOR

PRIVATE HOME

LAKE MARY
CLASSIC 1981 (1988 DATED)
HIGHWAY 1000W - 1 (1973) (1988 DATED)

A floating area for 10 boats is proposed subject to survey and state department review and recommendations.



Client: SCENIC VIEW RV PARK
 Date: 11/15/2011
 Project: SCENIC VIEW RV PARK
 Drawn by: JOT
 Checked: JWH
 Job No: 4727-075
 Rev: 2

DATE: 8-8-09
 DRAWN BY: JOT
 CHECKED: JWH
 JOB NO: 4727-075
 REV: 2

SEC. 32 T 128 N R 38 W
 SCENIC VIEW PROPERTIES, LLC
 NYBERG SURVEYING, INC.
 88 ZIMMERMAN AVE. SUITE
 ALEXANDRIA, MINNESOTA 55303
 PH: (651) 262-4111 FAX: (651) 262-4112
 WWW.NYBERG.COM